

ROOF PLAN

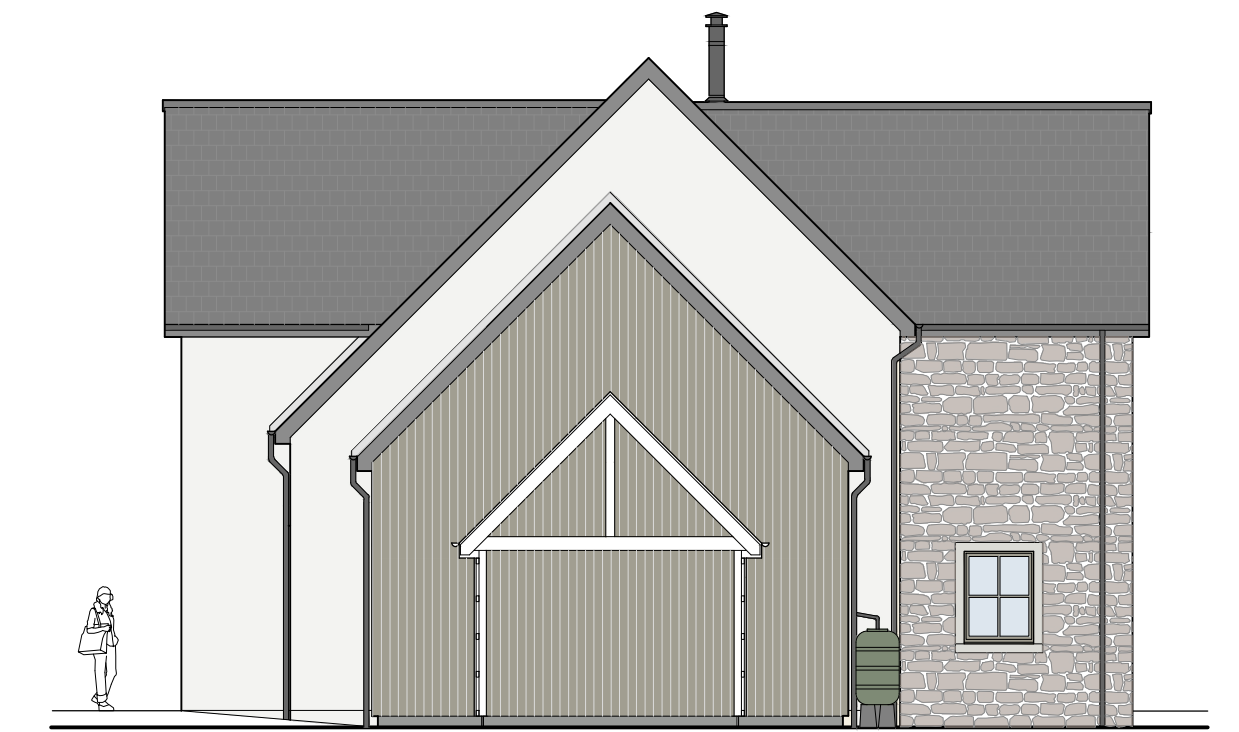

SOUTH ELEVATION



EAST ELEVATION

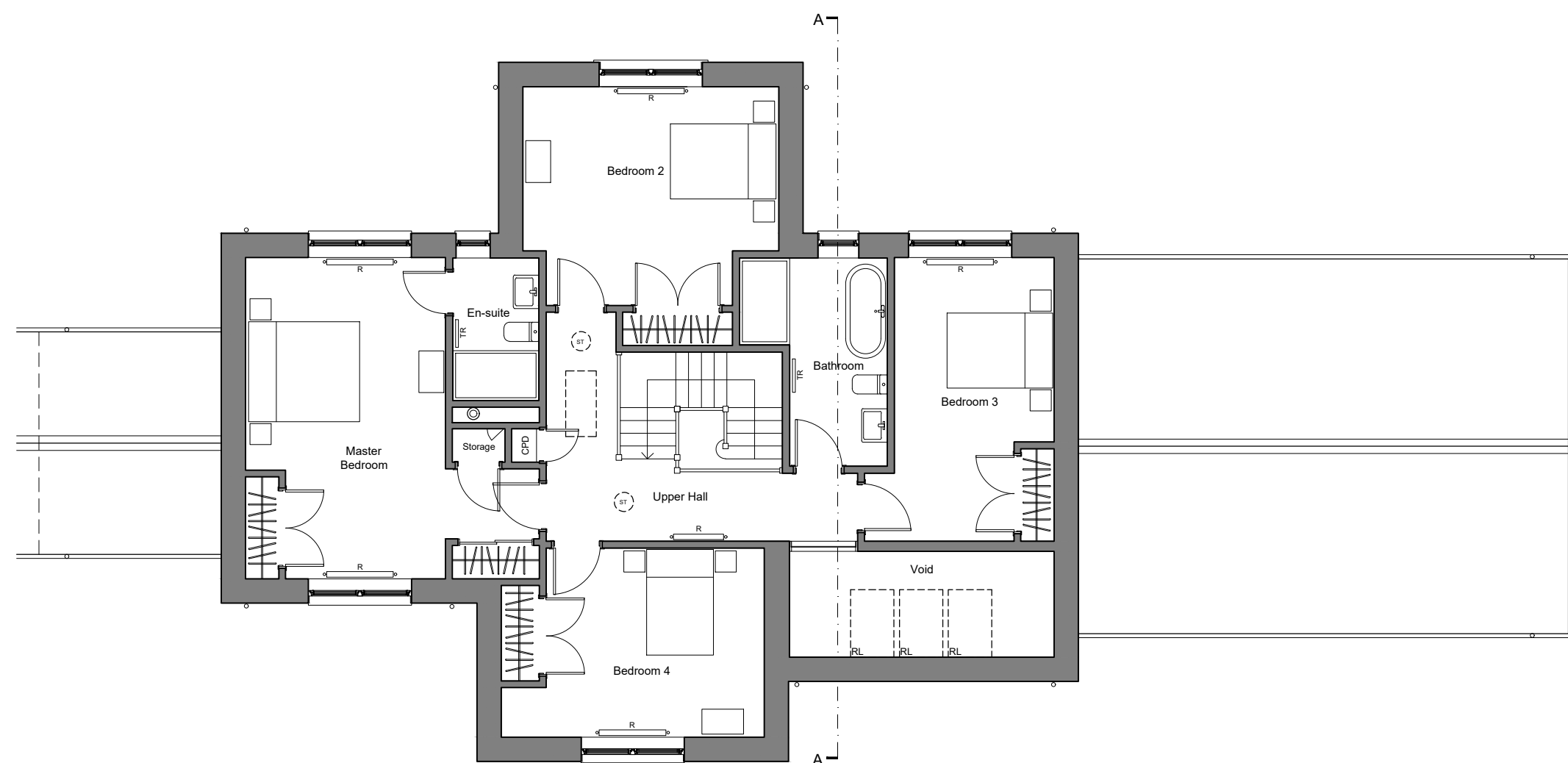

FIRST FLOOR



NORTH ELEVATION



WEST ELEVATION

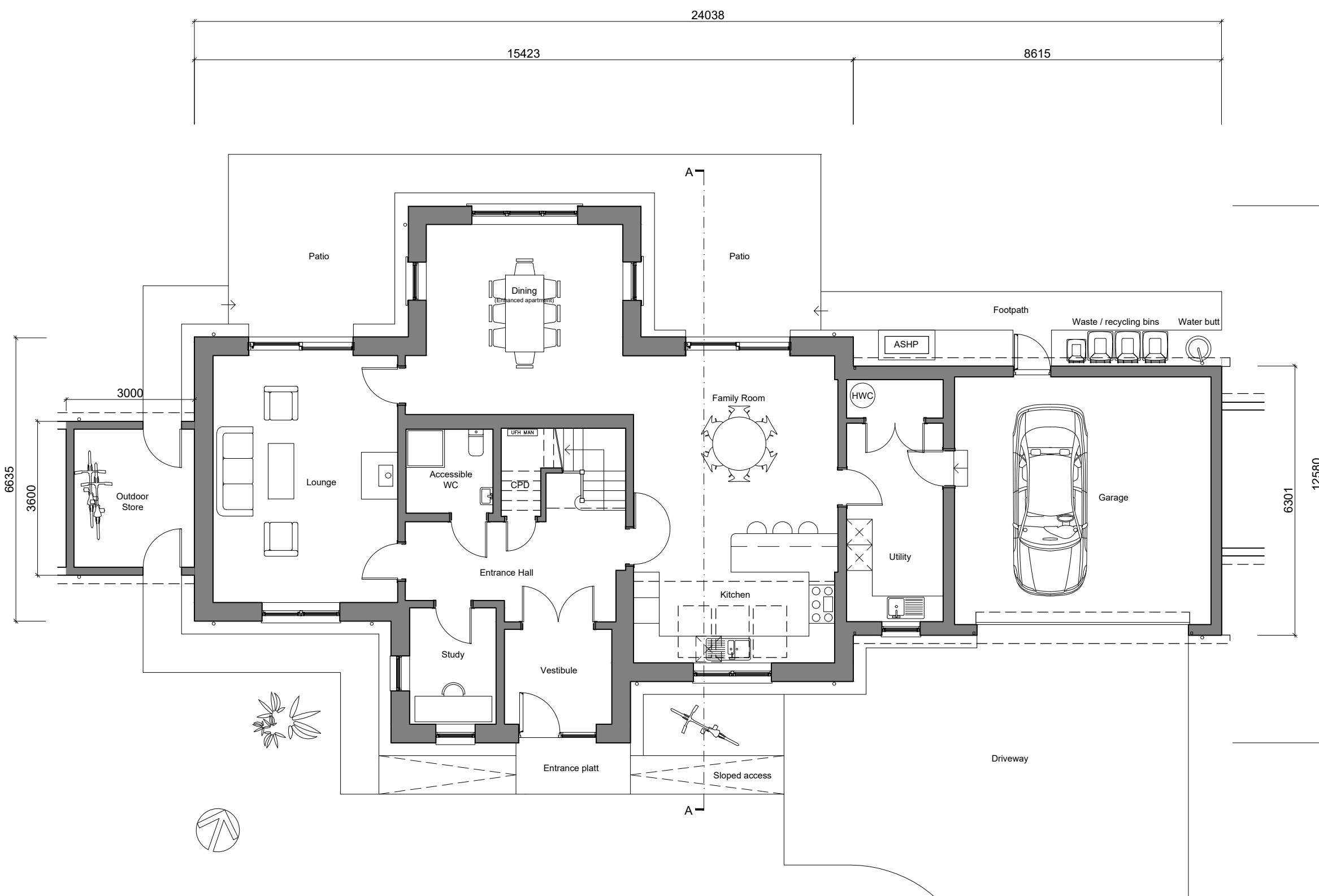

GROUND FLOOR

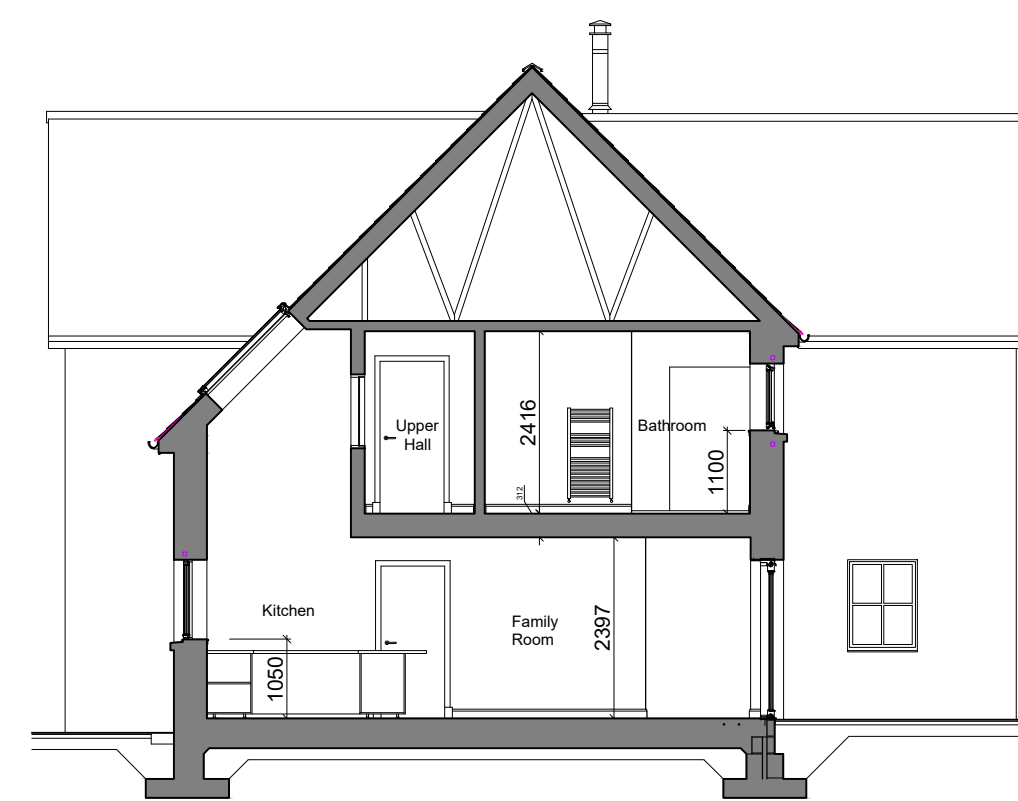

SECTION AA

MATERIAL SPECIFICATION

- MAIN ROOF: Natural slates with grey concrete ridge tiles
- SHED ROOF: standing seam powder coated steel sheet, colour grey.
- STONE WALLS: Reclaimed natural stone coursed rubble walling, mixed colours, predominantly grey
- RENDERED WALLS: Smooth cement render, colour off-white
- WALL CLADDING: vertical treated and coated timber cladding, colour RAL 7003 Moss grey
- OTHER EXTERIOR WOODWORK: Timber facias, barge board and soffits, paint finish - RAL 7012 Basalt grey
- WINDOWS/DOORS: Timber framed triple glazed windows and doors, paint finish external - RAL 7003 Moss grey
- GARAGE DOOR: Hormann Rolleromatic door, colour - RAL 7003 Moss grey
- ROOFLIGHTS: Velux timber framed rooflights, double glazed, slate flashing kit, colour grey
- RAINWATER GOODS: Black PVC deep flow guttering and fixings, round downpipes

FLOOR AREAS (GIA)

- Ground Floor Area = 133.48m²
- First Floor Area = 104.00m²
- Total Floor Area = 237.48m²
- Garage = 34.87m²

REV	DESCRIPTION	BY	CHKD	APRD	DATE
-----	-------------	----	------	------	------



TGHC (Scotland) Ltd
 Tillywhally House Milnathort Kinross KY13 0RN
 +44 (0) 1577 208204 info@thegoodhousecompany.co.uk

PROJECT Residential Development at Dalreoch
 Farm, Dunning PH2 0QJ
 DRAWING Plot 4 Floor Plan, Elevations, Section and
 Roof Plan as Proposed

STATUS PLANNING
 SCALE 1:100@A1 DRAWN GG DATE 09/24
 JOB REF 2007 DWG NUMBER AL(0)10 REVISION

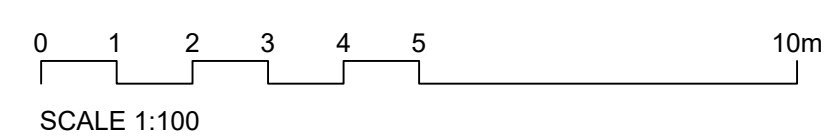

SCALE 1:100